ÔI GIÊSU
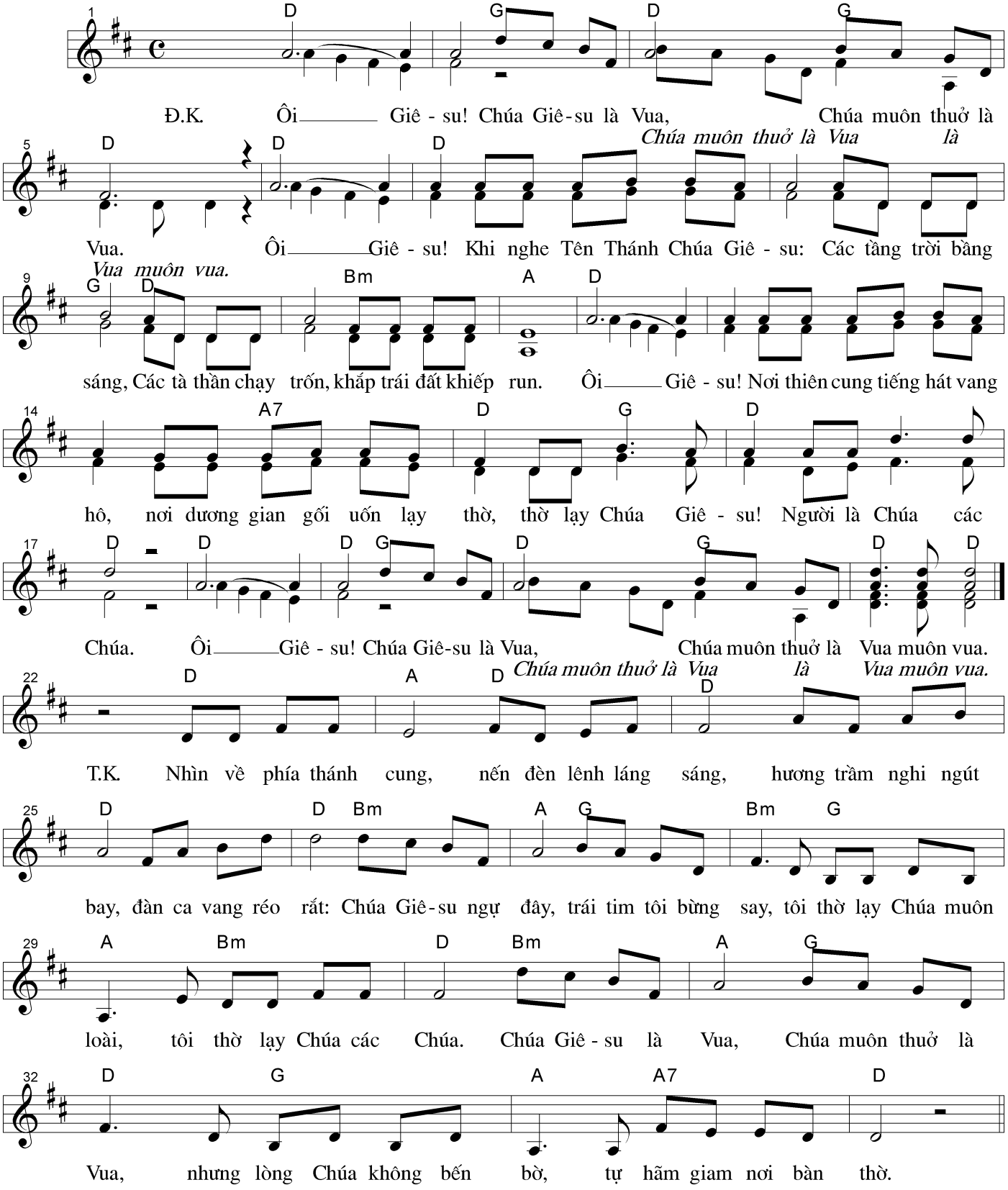
Huyền Linh